

MAP LEGEND

PARCEL NUMBER	74
PARCEL DIMENSION	161.21'
PARCEL AREA	2.456 AC
BUILDING FOOTPRINT	
MATCH LABEL	PO MAP 207 LOT 42
SUBDIVISION LOT NUMBER	(74)
ADJACENT MAP	M14
WATER LINE	
SHORELAND ZONE/75' SETBACK	
PARCEL BOUNDARY	
ROAD RIGHT OF WAY	
INTERNAL LOT LINE	
LAND TRUST/CONSERVANCY	
EASEMENT LINE	
PRIVATE RIGHT OF WAY	
WETLAND EDGE	

LAND TRUST TOWN OWNED TOWN OWNED

INSET

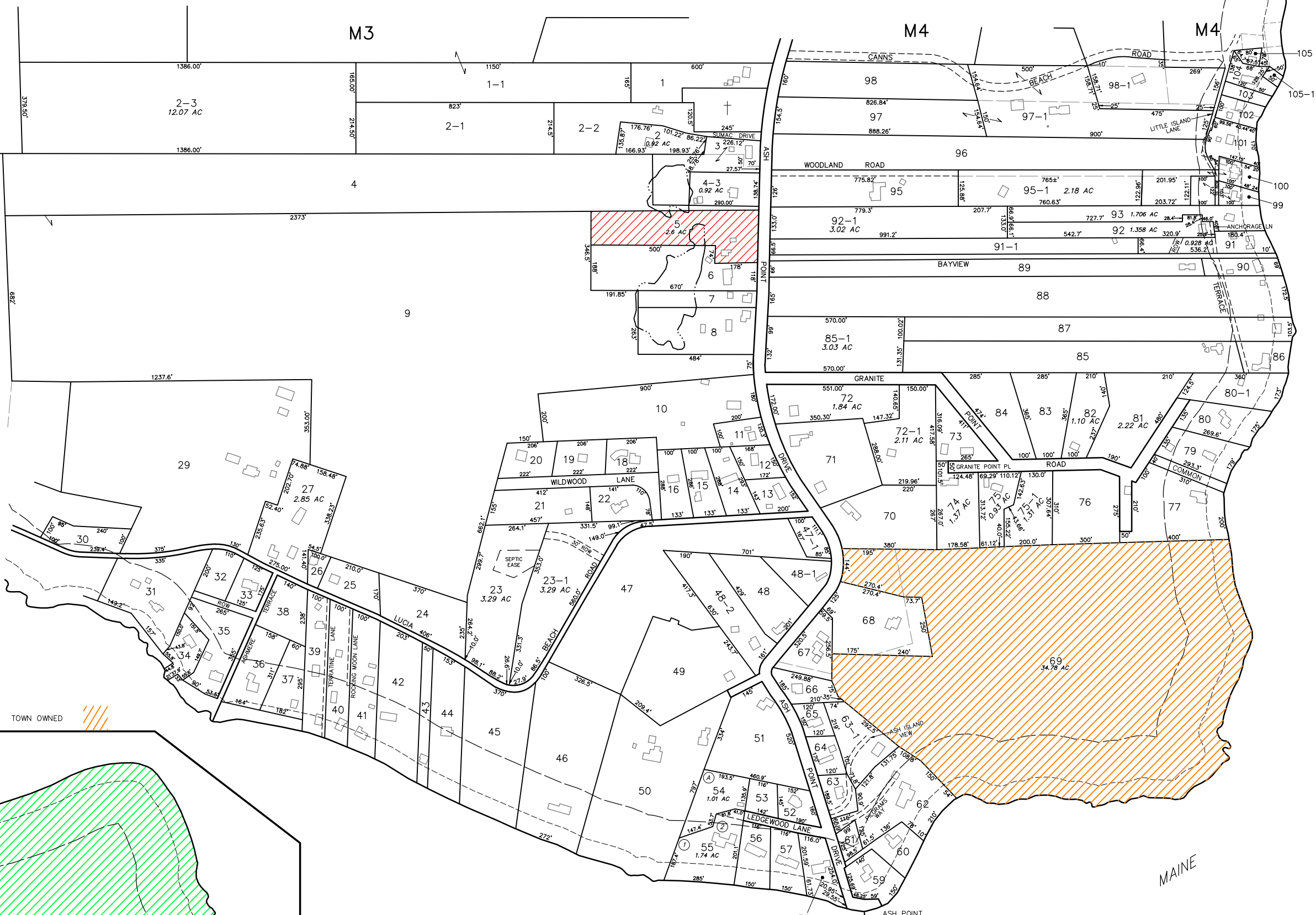
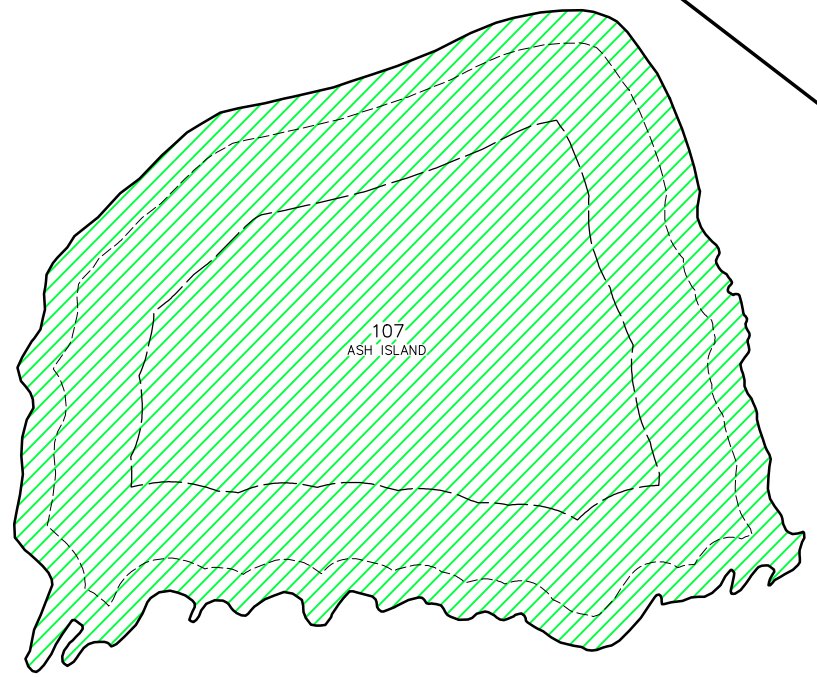

PREPARED BY:
AERIAL SURVEY AND PHOTO, INC.
546 AIRPORT ROAD PO BOX 659
NORRIDGEWICK, MAINE 04957
TEL: 207 634-2006 FAX 207 634-2008

NOTE
THIS MAP IS FOR ASSESSMENT PURPOSES ONLY
AND IS NOT INTENDED FOR PROPERTY CONVEYANCE
OR LEGAL DESCRIPTION.



TOWN OF OWLS HEAD
PO BOX 128, 224 ASH POINT DRIVE
OWLS HEAD 04854
207 594-7434

APRIL 1, 2019
SCALE 1 INCH = 200 FEET
MAINE STATE PLANE COORDINATE GRID; EAST ZONE; NAD 1983; US FEET

PROPERTY MAP
TOWN OF OWLS HEAD
KNOX COUNTY, MAINE