

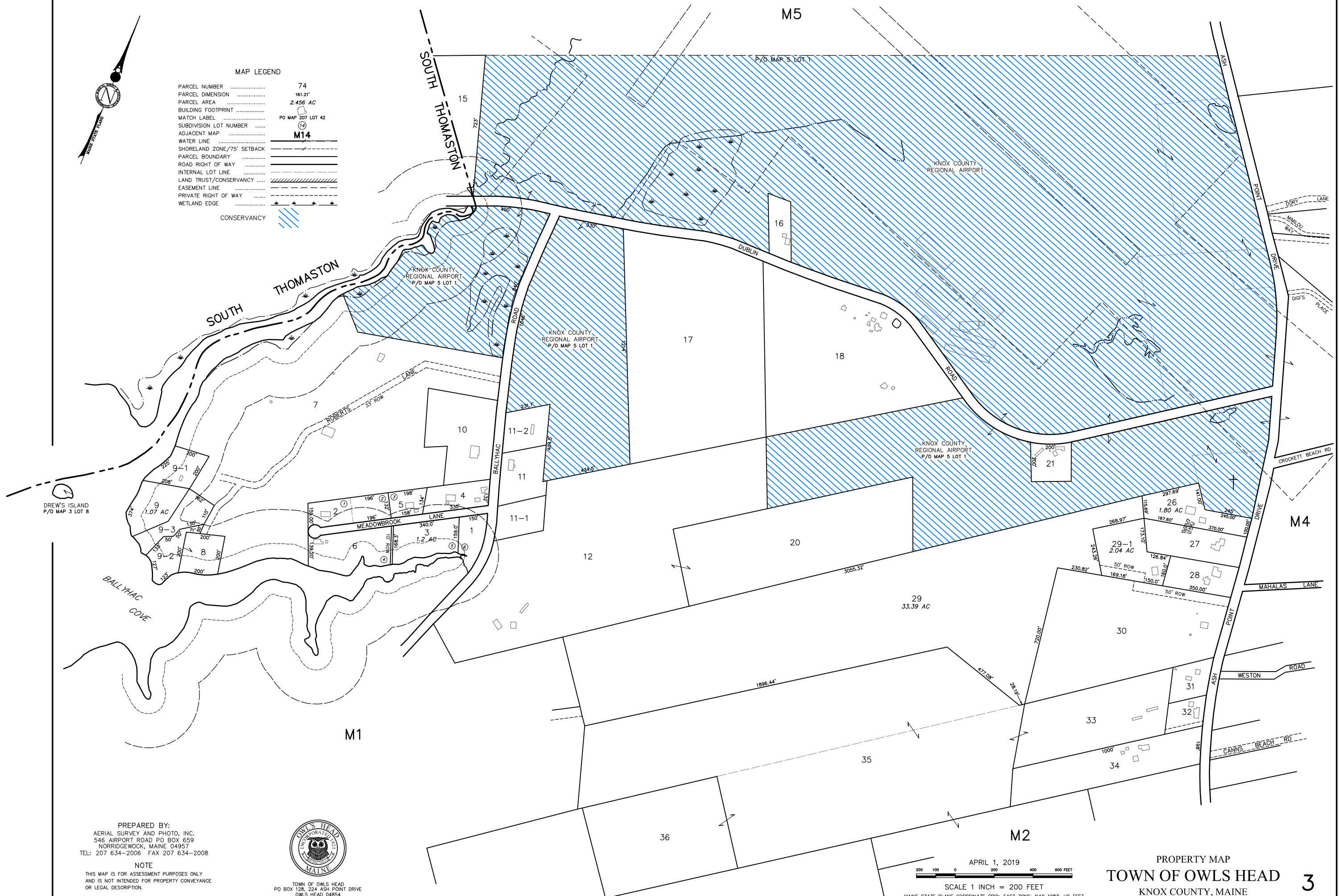

**MAP LEGEND**

PARCEL NUMBER	74
PARCEL DIMENSION	161.21'
PARCEL AREA	2.456 AC
BUILDING FOOTPRINT	PO MAP 207 LOT 42
MATCH LABEL	14
SUBDIVISION LOT NUMBER	M14
ADJACENT MAP	
WATER LINE	
SHORELAND ZONE/75' SETBACK	
PARCEL BOUNDARY	
ROAD RIGHT OF WAY	
INTERNAL LOT LINE	
LAND TRUST/CONSERVANCY	
EASEMENT LINE	
PRIVATE RIGHT OF WAY	
WETLAND EDGE	
CONSERVANCY	



DREW'S ISLAND  
P/O MAP 3 LOT 8

PREPARED BY:  
AERIAL SURVEY AND PHOTO, INC.  
546 AIRPORT ROAD PO BOX 659  
NORRIDGEWOCK, MAINE 04957  
TEL: 207 634-2006 FAX 207 634-2008

**NOTE**  
THIS MAP IS FOR ASSESSMENT PURPOSES ONLY  
AND IS NOT INTENDED FOR PROPERTY CONVEYANCE  
OR LEGAL DESCRIPTION.



TOWN OF OWLS HEAD  
PO BOX 126, 224 ASH POINT DRIVE  
OWLS HEAD 04854  
207 594-7434

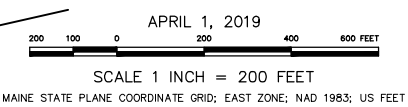

PROPERTY MAP  
**TOWN OF OWLS HEAD**  
KNOX COUNTY, MAINE