

APRIL 1, 2020  
 SCALE 1 INCH = 200 FEET  
 MAINE STATE PLANE COORDINATE GRID; EAST ZONE; NAD 1983; US FEET

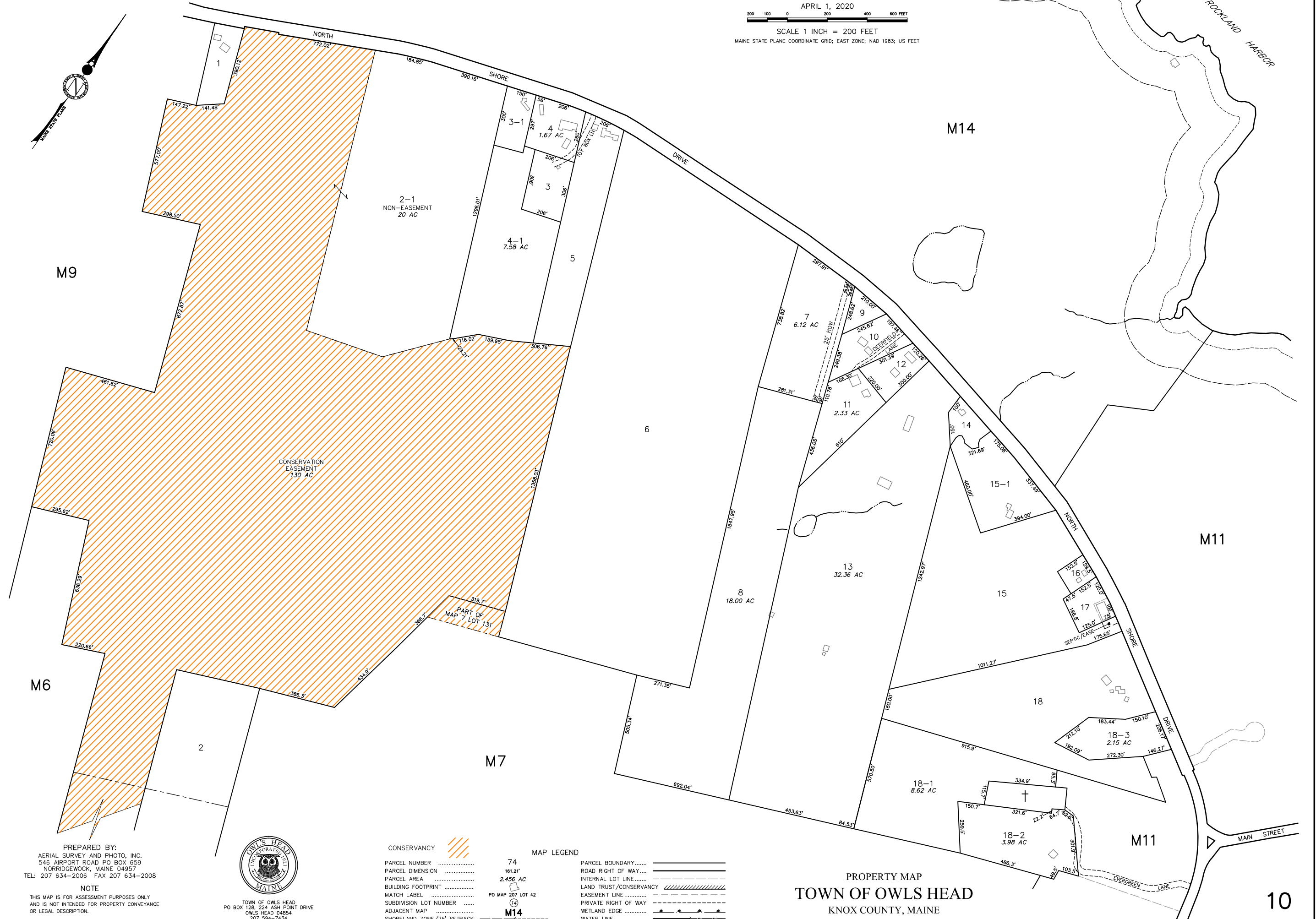

PREPARED BY:  
 AERIAL SURVEY AND PHOTO, INC.  
 546 AIRPORT ROAD PO BOX 659  
 NORRIDGEWOCK, MAINE 04957  
 TEL: 207 634-2006 FAX 207 634-2008

NOTE  
 THIS MAP IS FOR ASSESSMENT PURPOSES ONLY  
 AND IS NOT INTENDED FOR PROPERTY CONVEYANCE  
 OR LEGAL DESCRIPTION.

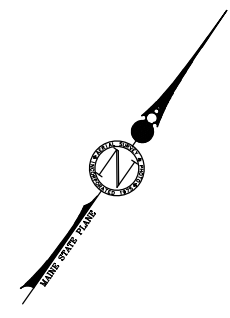

TOWN OF OWLS HEAD  
 PO BOX 128, 224 ASH POINT DRIVE  
 OWLS HEAD 04854  
 207 594-7434

CONSERVANCY	
PARCEL NUMBER	74
PARCEL DIMENSION	161.21'
PARCEL AREA	2.456 AC
BUILDING FOOTPRINT	
MATCH LABEL	PO MAP 207 LOT 42
SUBDIVISION LOT NUMBER	M14
ADJACENT MAP	
SHORELAND ZONE/75' SETBACK	

MAP LEGEND	
PARCEL BOUNDARY	
ROAD RIGHT OF WAY	
INTERNAL LOT LINE	
LAND TRUST/CONSERVANCY EASEMENT LINE	
PRIVATE RIGHT OF WAY	
WETLAND EDGE	
WATER LINE	

PROPERTY MAP  
 TOWN OF OWLS HEAD  
 KNOX COUNTY, MAINE