



M14

**MAP LEGEND**

PARCEL NUMBER	74
PARCEL DIMENSION	161.21'
PARCEL AREA	2.456 AC
BUILDING FOOTPRINT	
MATCH LABEL	PO MAP 207 LOT 42
SUBDIVISION LOT NUMBER	14
ADJACENT MAP	M14
WATER LINE	
SHORELAND ZONE/75' SETBACK	
PARCEL BOUNDARY	
ROAD RIGHT OF WAY	
INTERNAL LOT LINE	
LAND TRUST/CONSERVANCY	
EASEMENT LINE	
PRIVATE RIGHT OF WAY	
WETLAND EDGE	

CONSERVANCY		M10
TOWN OWNED		
GOVERNMENT		
LAND TRUST		

PREPARED BY:  
AERIAL SURVEY AND PHOTO, INC.  
546 AIRPORT ROAD PO BOX 659  
NORRIDGEWICK, MAINE 04957  
TEL: 207 634-2006 FAX 207 634-2008

**NOTE**  
THIS MAP IS FOR ASSESSMENT PURPOSES ONLY  
AND IS NOT INTENDED FOR PROPERTY CONVEYANCE  
OR LEGAL DESCRIPTION.

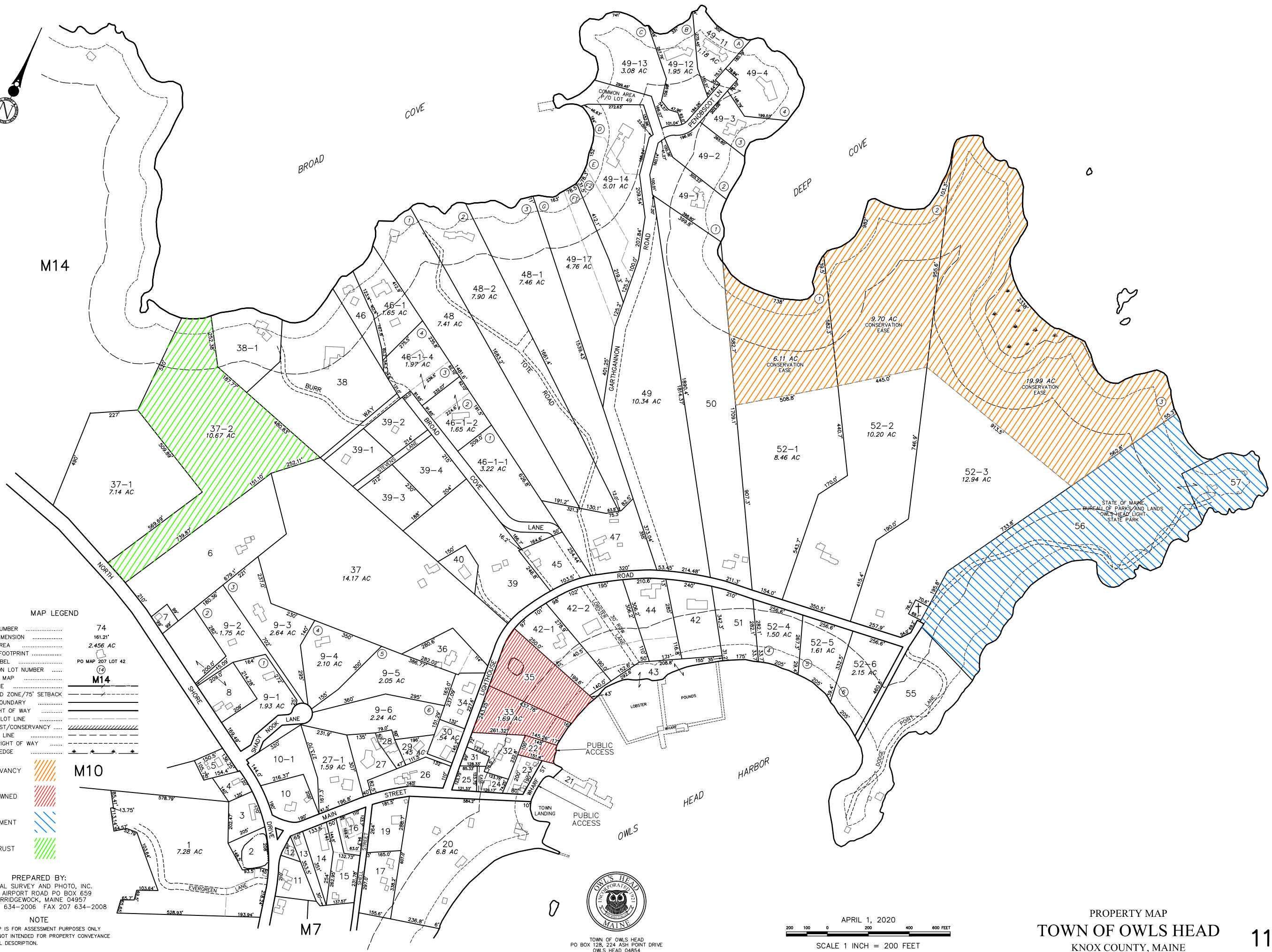

TOWN OF OWLS HEAD  
PO BOX 128, 224 ASH POINT DRIVE  
OWLS HEAD 04854  
207 594-7434

APRIL 1, 2020  
SCALE 1 INCH = 200 FEET  
MAINE STATE PLANE COORDINATE GRID; EAST ZONE; NAD 1983; US FEET

PROPERTY MAP  
**TOWN OF OWLS HEAD**  
KNOX COUNTY, MAINE