

ROCKLAND

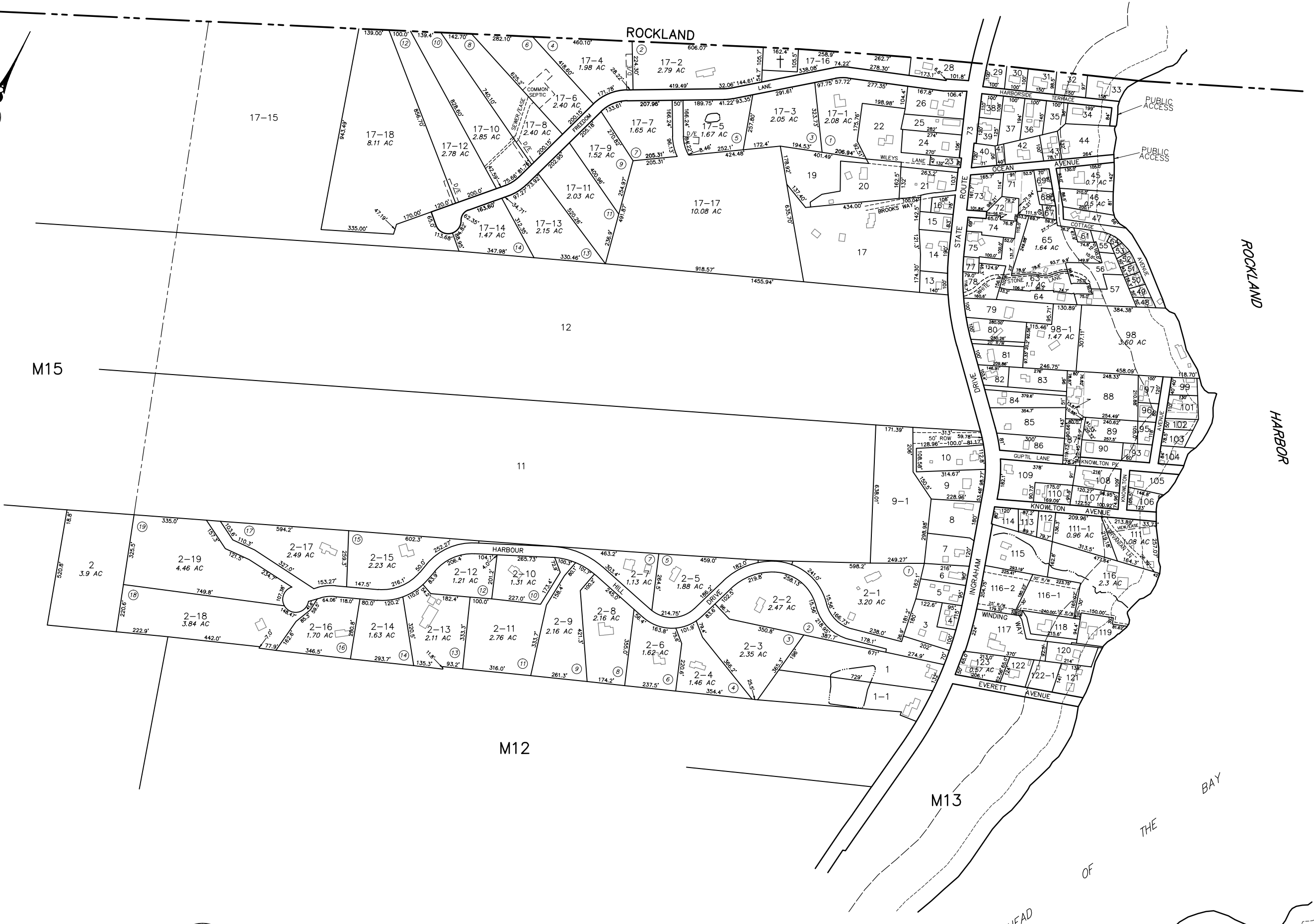

M15

11

M12

M13

ROCKLAND

HARBOR



HEAD OF THE BAY

PREPARED BY:
AERIAL SURVEY AND PHOTO, INC.
546 AIRPORT ROAD PO BOX 659
NORRIDGEWOCK, MAINE 04957
TEL: 207 634-2006 FAX 207 634-2008



TOWN OF OWLS HEAD
PO BOX 128, 224 ASH POINT DRIVE
OWLS HEAD 04854
207 594-7434

NOTE
THIS MAP IS FOR ASSESSMENT PURPOSES ONLY
AND IS NOT INTENDED FOR PROPERTY CONVEYANCE
OR LEGAL DESCRIPTION.

MAP LEGEND		
PARCEL NUMBER	74	PARCEL BOUNDARY
PARCEL DIMENSION	181.21'	ROAD RIGHT OF WAY
PARCEL AREA	2.456 AC	INTERNAL LOT LINE
BUILDING FOOTPRINT		LAND TRUST/CONSERVANCY
MATCH LABEL	PO MAP 207 LOT 42	EASEMENT LINE
SUBDIVISION LOT NUMBER		PRIVATE RIGHT OF WAY
ADJACENT MAP	M14	WETLAND EDGE
SHORELAND ZONE/75' SETBACK		WATER LINE

APRIL 1, 2020

SCALE 1 INCH = 200 FEET

MAINE STATE PLANE COORDINATE GRID; EAST ZONE; NAD 1983; US FEET

PROPERTY MAP
TOWN OF OWLS HEAD
KNOX COUNTY, MAINE