

PREPARED BY:
 AERIAL SURVEY AND PHOTO, INC.
 546 AIRPORT ROAD PO BOX 659
 NORRIDGEWOCK, MAINE 04957
 TEL: 207 634-2006 FAX 207 634-2008

NOTE
 THIS MAP IS FOR ASSESSMENT PURPOSES ONLY
 AND IS NOT INTENDED FOR PROPERTY CONVEYANCE
 OR LEGAL DESCRIPTION.

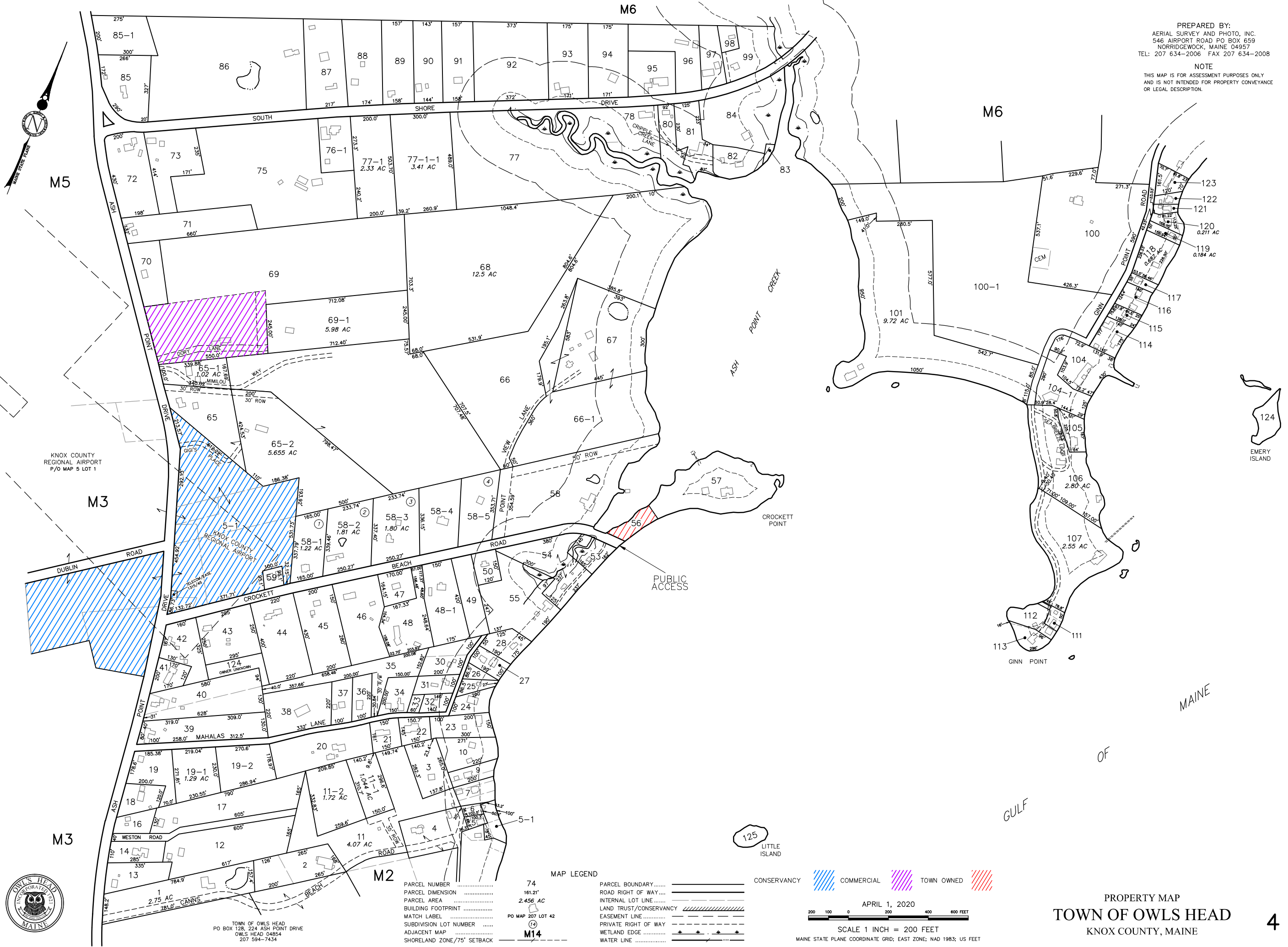

M5

M6

M6

M3

M3

M2

M14

KNOX COUNTY
 REGIONAL AIRPORT
 P/O MAP 5 LOT 1



TOWN OF OWLS HEAD
 PO BOX 128, 224 ASH POINT DRIVE
 OWLS HEAD 04854
 207 594-7434

PARCEL NUMBER	74
PARCEL DIMENSION	161.21'
PARCEL AREA	2.456 AC
BUILDING FOOTPRINT	
MATCH LABEL	
SUBDIVISION LOT NUMBER	
ADJACENT MAP	PO MAP 207 LOT 42
SHORELAND ZONE/75' SETBACK	

MAP LEGEND	
PARCEL BOUNDARY
ROAD RIGHT OF WAY	=====
INTERNAL LOT LINE	-----
LAND TRUST/CONSERVANCY	=====
EASEMENT LINE	-----
PRIVATE RIGHT OF WAY	-----
WETLAND EDGE	-----
WATER LINE	-----

CONSERVANCY [Red Hatched] COMMERCIAL [Blue Hatched] TOWN OWNED [Purple Hatched]

APRIL 1, 2020

SCALE 1 INCH = 200 FEET

MAINE STATE PLANE COORDINATE GRID; EAST ZONE; NAD 1983; US FEET

PROPERTY MAP
TOWN OF OWLS HEAD
 KNOX COUNTY, MAINE