

PREPARED BY:  
 AERIAL SURVEY AND PHOTO, INC.  
 546 AIRPORT ROAD PO BOX 659  
 NORRIDGEWOCK, MAINE 04957  
 TEL: 207 634-2006 FAX 207 634-2008

NOTE  
 THIS MAP IS FOR ASSESSMENT PURPOSES ONLY  
 AND IS NOT INTENDED FOR PROPERTY CONVEYANCE  
 OR LEGAL DESCRIPTION.

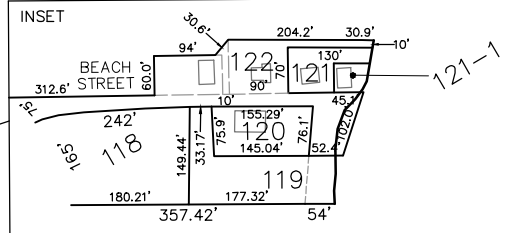
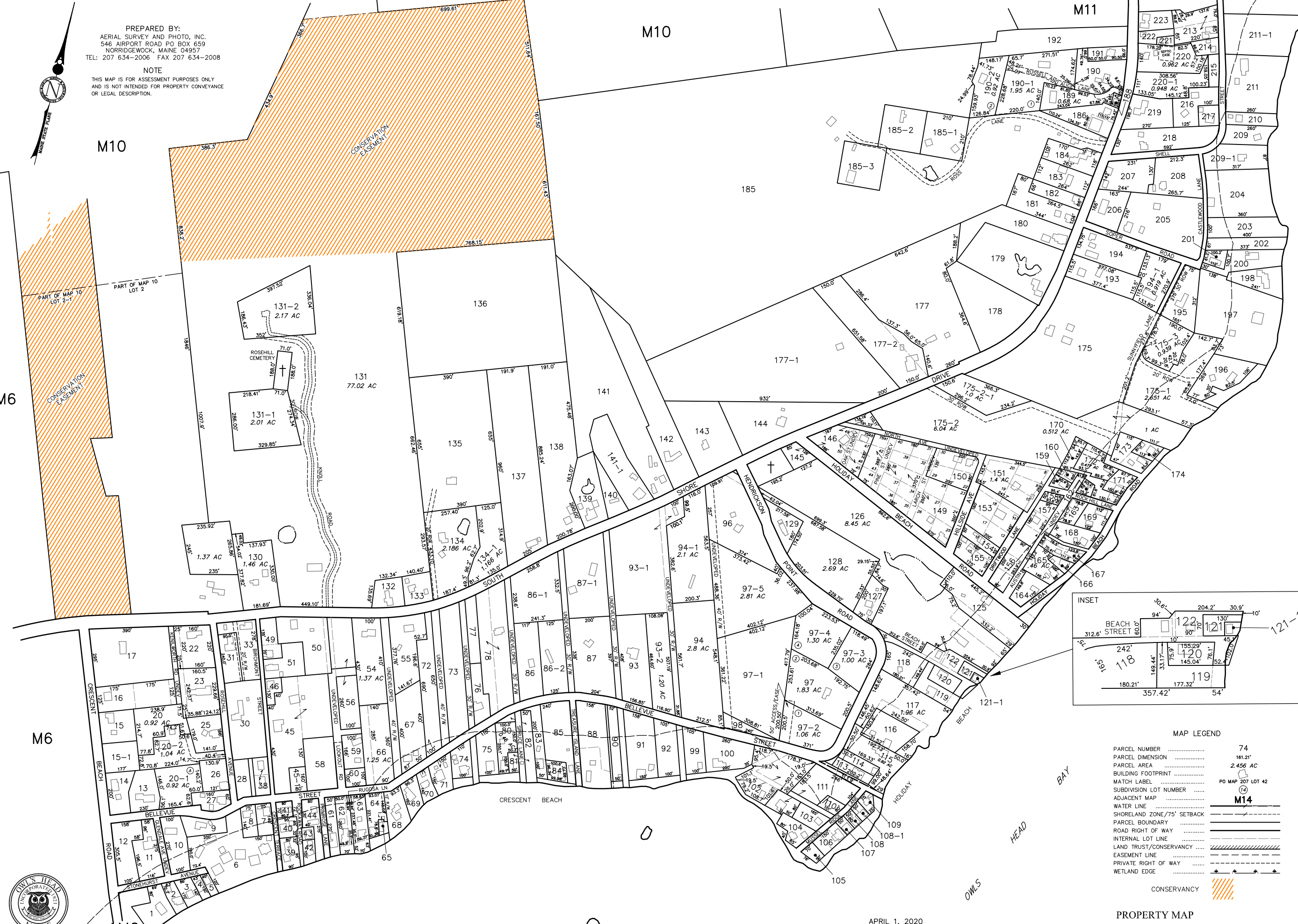

MAP LEGEND

PARCEL NUMBER	.....	74
PARCEL DIMENSION	.....	161.21'
PARCEL AREA	.....	2.456 AC
BUILDING FOOTPRINT	.....	
MATCH LABEL	.....	PO MAP 207 LOT 42
SUBDIVISION LOT NUMBER	.....	(14)
ADJACENT MAP	.....	<b>M14</b>
WATER LINE	.....	
SHORELAND ZONE/75' SETBACK	.....	
PARCEL BOUNDARY	.....	
ROAD RIGHT OF WAY	.....	
INTERNAL LOT LINE	.....	
LAND TRUST/CONSERVANCY	.....	
EASEMENT LINE	.....	
PRIVATE RIGHT OF WAY	.....	
WETLAND EDGE	.....	
CONSERVANCY	.....	



TOWN OF OWLS HEAD  
 PO BOX 128, 224 ASH POINT DRIVE  
 OWLS HEAD 04854  
 207 594-7434

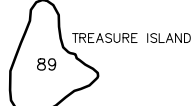

APRIL 1, 2020  
 SCALE 1 INCH = 200 FEET  
 MAIN STATE PLANE COORDINATE GRID; EAST ZONE; NAD 1983; US FEET

PROPERTY MAP  
**TOWN OF OWLS HEAD**  
 KNOX COUNTY, MAINE