

MAP LEGEND

PARCEL NUMBER	74
PARCEL DIMENSION	161.21'
PARCEL AREA	2.456 AC
BUILDING FOOTPRINT	
MATCH LABEL	PO MAP 207 LOT 42
SUBDIVISION LOT NUMBER	M14
ADJACENT MAP	
WATER LINE	
SHORELAND ZONE/75' SETBACK	
PARCEL BOUNDARY	
ROAD RIGHT OF WAY	
INTERNAL LOT LINE	
LAND TRUST/CONSERVANCY	
EASEMENT LINE	
PRIVATE RIGHT OF WAY	
WETLAND EDGE	
GOVERNMENT	

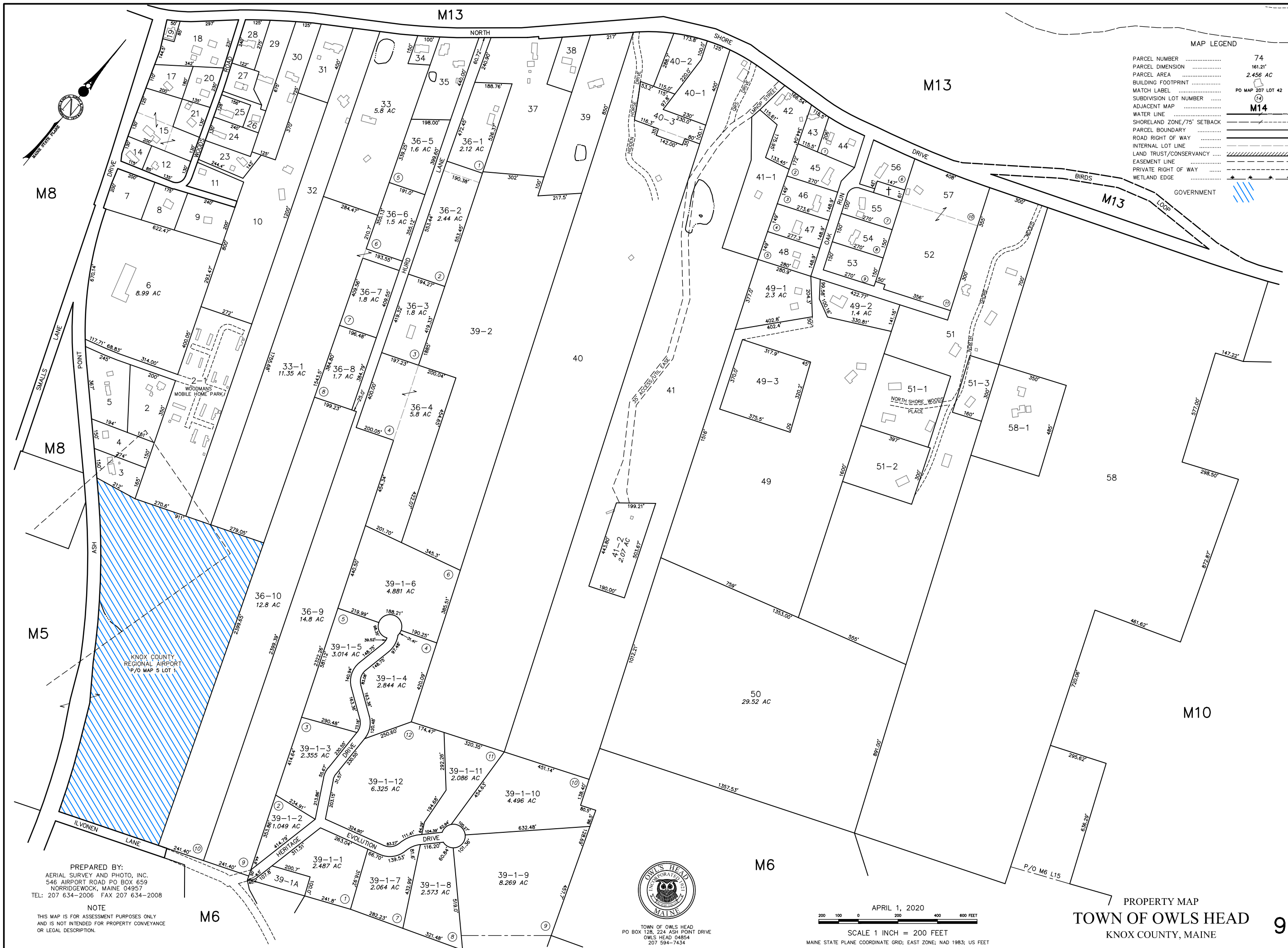

M8

M8

M5

M6

M13

M13

M13

M10

M6

PREPARED BY:
 AERIAL SURVEY AND PHOTO, INC.
 546 AIRPORT ROAD PO BOX 659
 NORRIDGEWOCK, MAINE 04957
 TEL: 207 634-2006 FAX 207 634-2008

NOTE
 THIS MAP IS FOR ASSESSMENT PURPOSES ONLY
 AND IS NOT INTENDED FOR PROPERTY CONVEYANCE
 OR LEGAL DESCRIPTION.



TOWN OF OWLS HEAD
 PO BOX 128, 224 ASH POINT DRIVE
 OWLS HEAD 04854
 207 594-7434

APRIL 1, 2020
 SCALE 1 INCH = 200 FEET
 MAINE STATE PLANE COORDINATE GRID; EAST ZONE; NAD 1983; US FEET

PROPERTY MAP
 TOWN OF OWLS HEAD
 KNOX COUNTY, MAINE